

A PLAT OF FOREST GLADE PLAT NO. 2

BEING A PARCEL LYING WITHIN THE GOMEZ GRANT AND JUPITER ISLAND
AS RECORDED IN PLAT BOOK 1, PAGE 80
PUBLIC RECORDS OF PALM BEACH (NOW MARTIN) COUNTY, FLORIDA
AND RECORDED IN PLAT BOOK A, PAGE 17
PUBLIC RECORDS OF DADE (NOW MARTIN) COUNTY, FLORIDA

FOREST GLADE PLAT NO. 1
PLAT BOOK 13, PAGE 61

KEY MAP

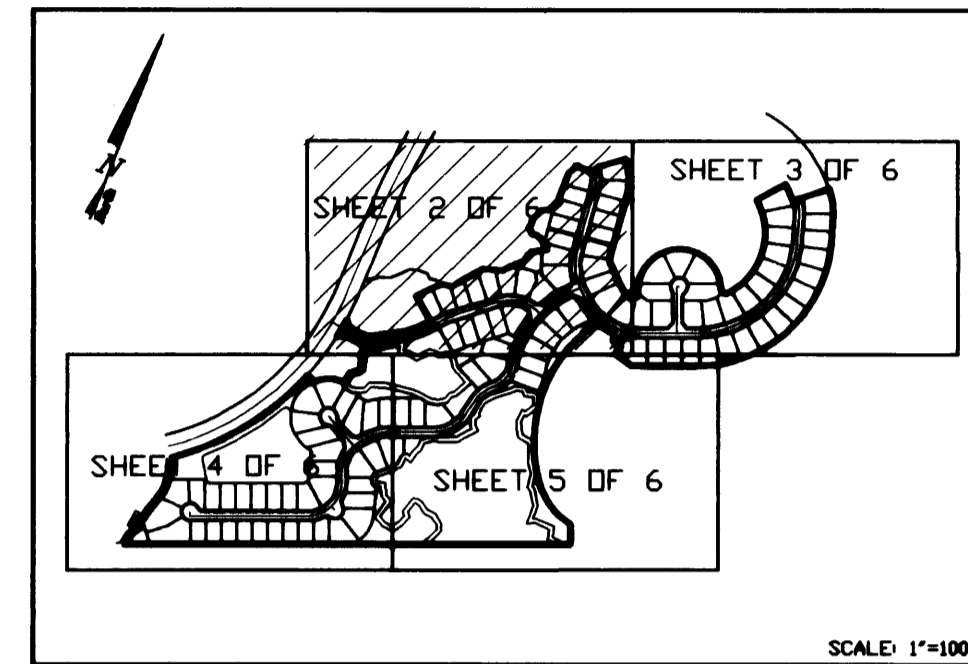

NOTES:

- EACH NUMBERED TRACT DEPICTED HEREON IS A LOT.
- THERE SHALL BE NO BUILDING OR ANY OTHER KIND OF CONSTRUCTION OR TREES OR SHRUBS PLACED ON DRAINAGE EASEMENTS.
- THERE SHALL BE NO BUILDING OR OTHER PERMANENT STRUCTURES PLACED ON UTILITY EASEMENTS.

LEGEND:

- - DENOTES P.R.M. (PERMANENT REFERENCE MONUMENT) FOUND NO. LS 4169
- - DENOTES P.R.M. (PERMANENT REFERENCE MONUMENT) SET NO. LS 4382
- - DENOTES P.C.P. (PERMANENT CONTROL POINT) SET NO. LS 4382
- U.E. - DENOTES UTILITY EASEMENT
- D.E. - DENOTES DRAINAGE EASEMENT
- L.E. - DENOTES LANDSCAPE EASEMENT
- U.P.A. - DENOTES UPLAND PRESERVE AREA
- M.P.E. - DENOTES MAINTENANCE EASEMENT
- C - DENOTES CENTERLINE

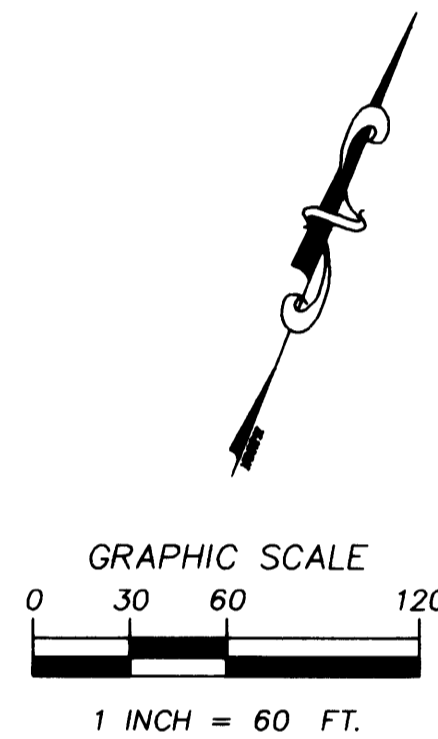

LOST LAKE
PLAT BOOK 12, PAGE 85

S.E. SEABRANCH BOULEVARD
(120' RIGHT-OF-WAY)
(OFFICIAL RECORD BOOK 933, PAGE 529)
(OFFICIAL RECORD BOOK 933, PAGE 538)

FOREST GLADE PLAT NO. 1
PLAT BOOK 13, PAGE 61

MATCH LINE SEE SHEET 3 OF 6

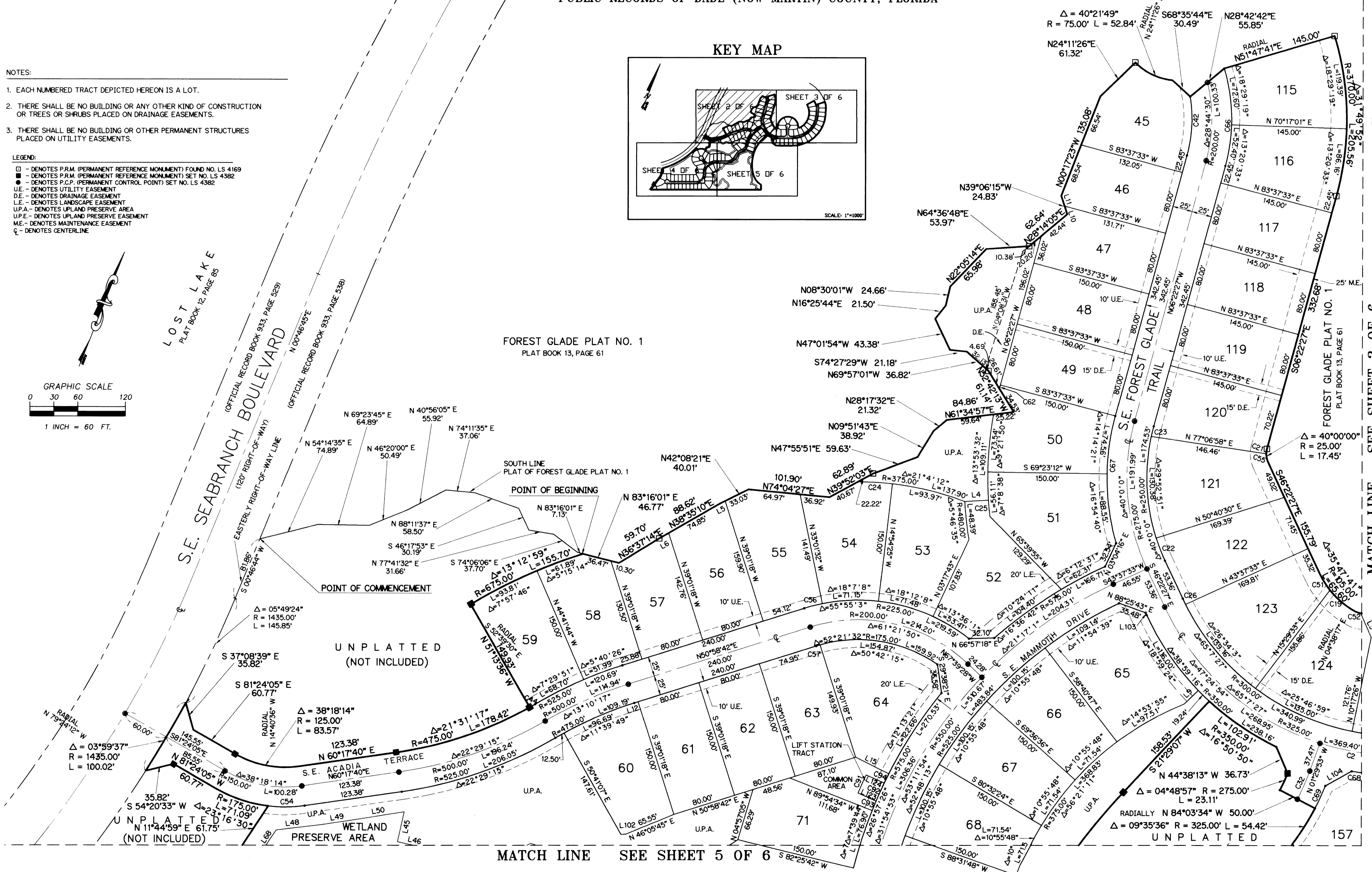

MATCH LINE SEE SHEET 5 OF 6

BEARING BASE:
THE CENTERLINE OF S.E. SEABRANCH BOULEVARD
IS TAKEN TO BEAR N 00°46'45"E, AND ALL OTHER
BEARINGS SHOWN HEREON ARE RELATIVE THERETO.



LINDAHL, BROWNING, FERRARI, & HELLSTROM, INC.
CONSULTING ENGINEERS, PLANNERS & SURVEYORS
210 JUPITER LAKES BLVD. SUITE 200 MONTEREY ROAD 2222 COLONIAL ROAD 2000 PALM BEACH LAKES BLVD.
BLDG 3000 SUITE 104 SUITE 300 SUITE 201 SUITE 702
JUPITER, FL 33468 STUART, FL 34996 FT. PIERCE, FL 34950 WEST PALM BEACH, FL 33409
407-746-9248 407-296-3883 407-461-2490 407-684-3375